

SIAM©

—

In 1933 British author James Hilton described the mystical valley of Shangri-La as the ultimate paradise. Using the centuries-old Aquaforte etching technique, Siam creates a lush art deco motif in a lightly textured, golden metallic wall tile. Run your fingers along Siam and dream of a place that is exotic and verdant, a palatial dwelling in an earthly paradise.

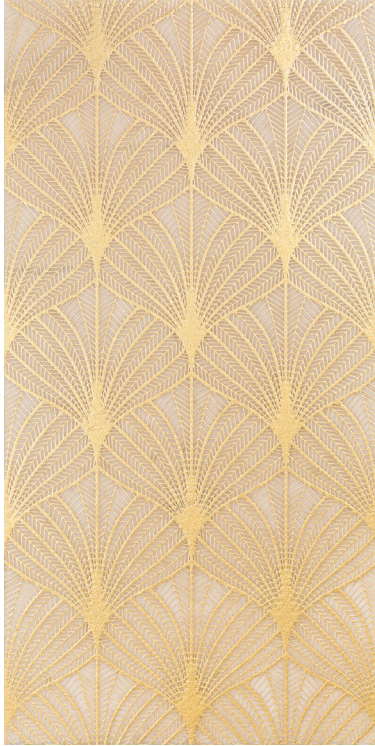



White etched/leaf



Metallic etched/leaf



Heavy veining is inherent in this natural stone field tile

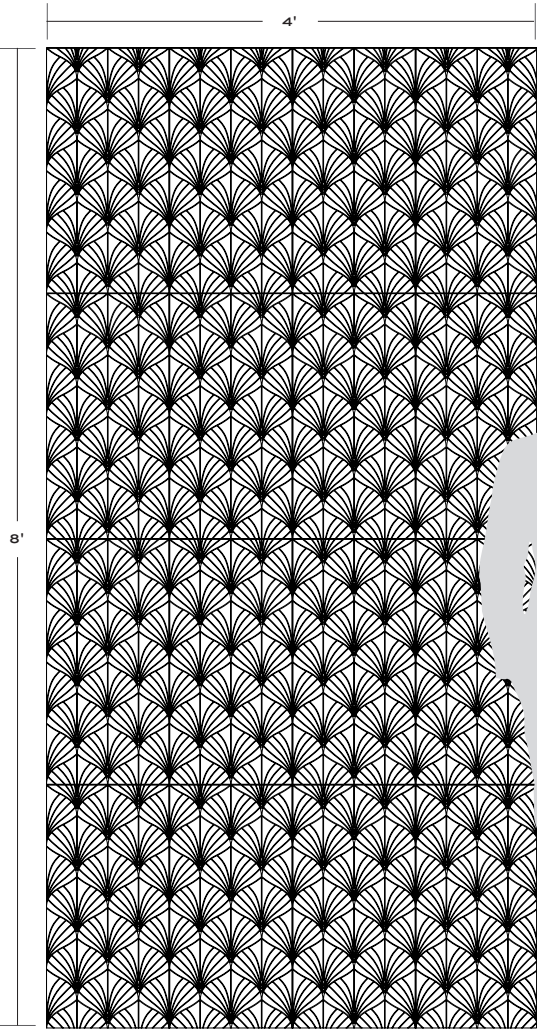

APPLICATIONS							
INTERIOR FLOOR	INTERIOR WALL	SHOWER WALL	SHOWER FLOOR	EXTERIOR FLOOR	EXTERIOR WALL	POOL/ FOUNTAIN	COUNTER TOP
No	Dry application only	No	No	No	No	No	No

VARIATION			
V1	V2	V3	V4

INSTALLATION/MAINTENANCE									
SETTING MATERIAL	GROUT	GROUT JOINT	MEMBRANE	CAULK	SEALER	CLEANER	INSTALLATION INSTRUCTIONS	LAYOUT	DRY LAYOUT
White ¹ Metallic ¹	Ardex FG-C Microtec Unsanded ³	1/16" minimum	Mapei Mapelastic AquaDefense	Mapei Keracaulk Unsanded	Not Required	AquaMix Concentrated Stone & Tile Cleaner	TCNA Handbook	Stacked Joint	Required

FIELD DECORATIVE TILE
<p>12" x 24" x 3/8" Etched/Leaf</p>

NOTES
<p>¹ White - Ardex X4 White or Mapei Ultraflex 2 White</p> <p>² Metallic - Mapei Kerapoxy 410 White</p> <p>³ Alternate grout - Mapei Keracolor Unsanded</p> <p>Natural variation in stone color and etching technique will affect overall appearance on every piece. Dry layout to ensure an even visual color mix.</p> <p>Natural veins and fissures are inherent in the material and may be visible as part of the Aquaforte technique, and should not be considered a defect.</p> <p>Metallic etched/leaf: Brown marble laminated to stone.</p>